

REAR ELEVATION

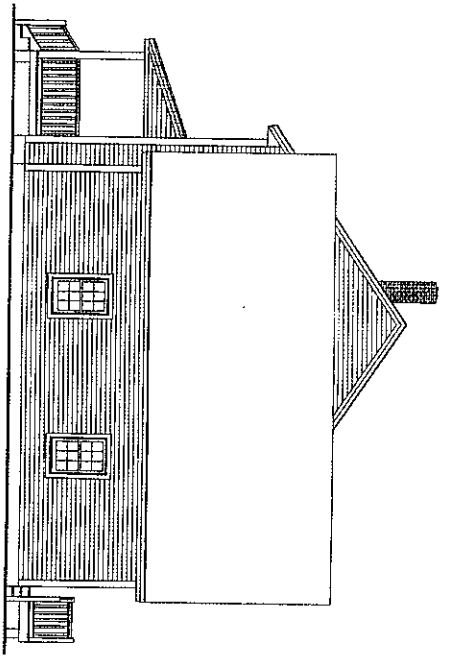

RIGHT ELEVATION

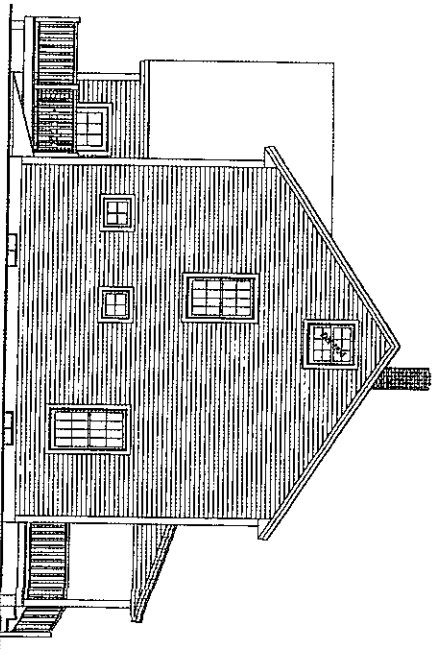

LEFT ELEVATION

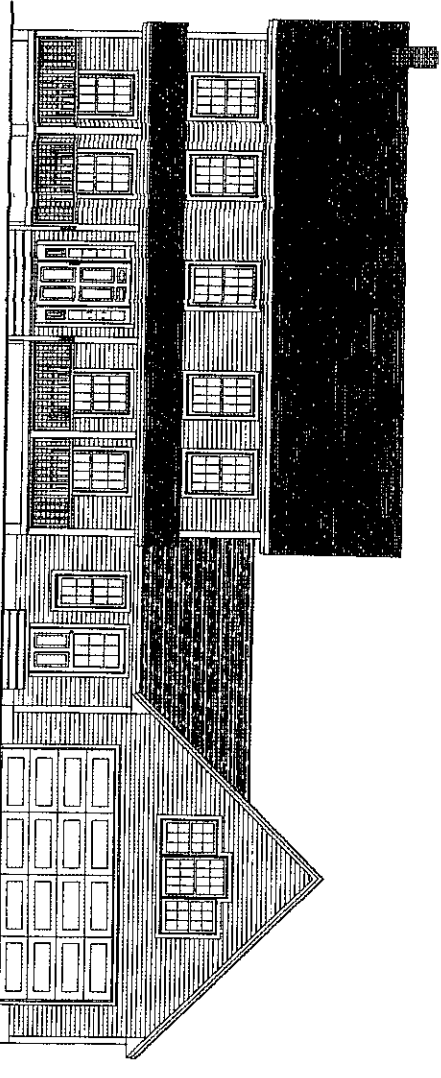

FRONT ELEVATION

Wally J. Staples, Builders, Inc.
 21 Greenwood Road
 Brunswick, Maine 04011
 Phone: 725-7700 Fax: 725-7701

Partial Drawings. Not Responsible for Construction Details.

Architectural plans, elevations, etc., are provided for the client's information and are not to be used for construction. The client is responsible for obtaining all necessary permits and for providing all required information. The client is also responsible for providing all necessary information for the construction of the house. The client is also responsible for providing all necessary information for the construction of the house. The client is also responsible for providing all necessary information for the construction of the house.



Colonial Spec. House
 # 86420

Wally J. Staples, Builders, Inc.
 21 Greenwood Road
 Brunswick, Maine 04011
 Phone: 725-7700 Fax: 725-7701

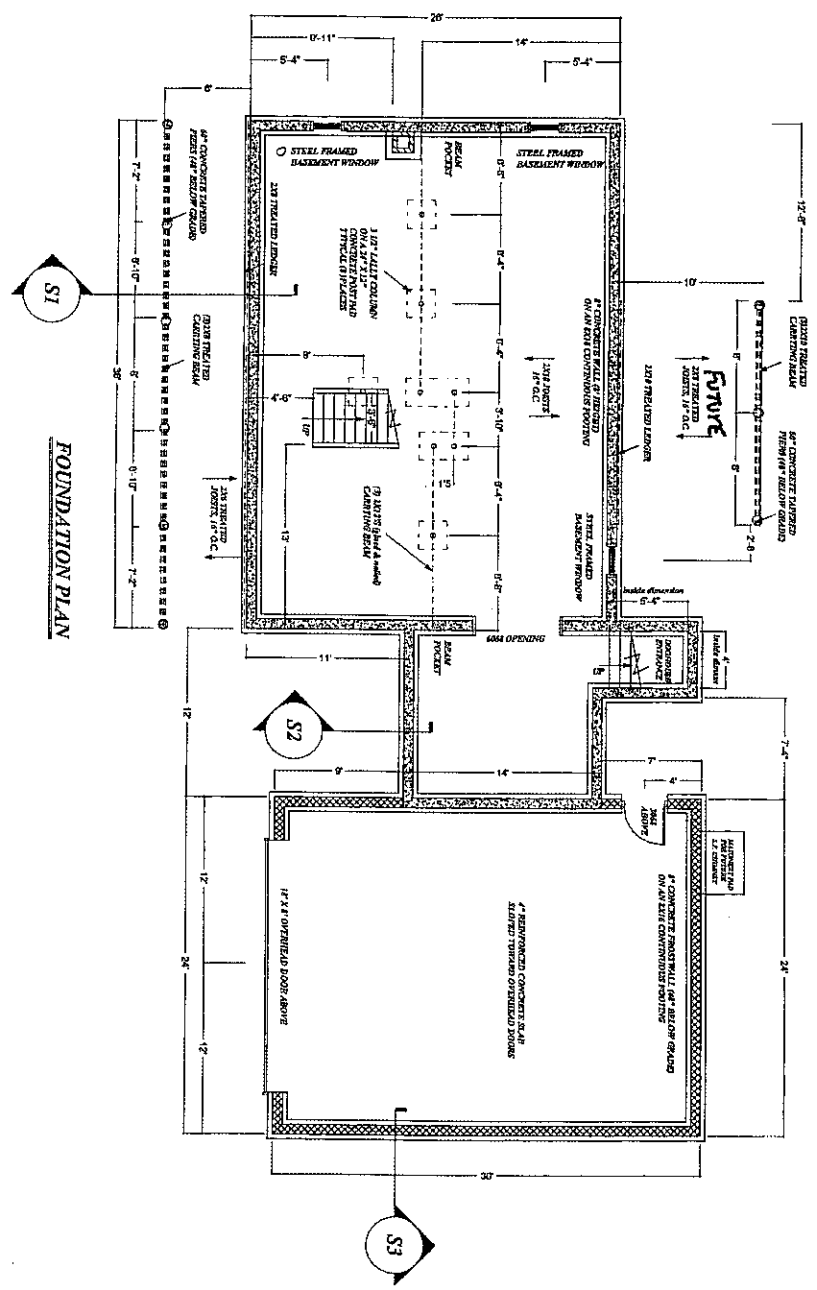

FOUNDATION PLAN

Partial Drawings: Not Responsible for Construction Details.

At Reading, Maine, January 20th, 1978. This is provided to the owner as a partial drawing for the foundation and basement window. It is not intended to be a complete drawing and is not intended to be used for construction. The contractor is responsible for providing all necessary details and for obtaining all necessary permits. The contractor is also responsible for providing all necessary details and for obtaining all necessary permits. The contractor is also responsible for providing all necessary details and for obtaining all necessary permits.



Colonial Spec. House
 # 86420

Wally J. Staples, Builders

Wally J. Staples, Builders, Inc.
 21 Greenwood Road
 Brunswick, Maine 04011
 Phone: 725-7700 Fax: 725-7701

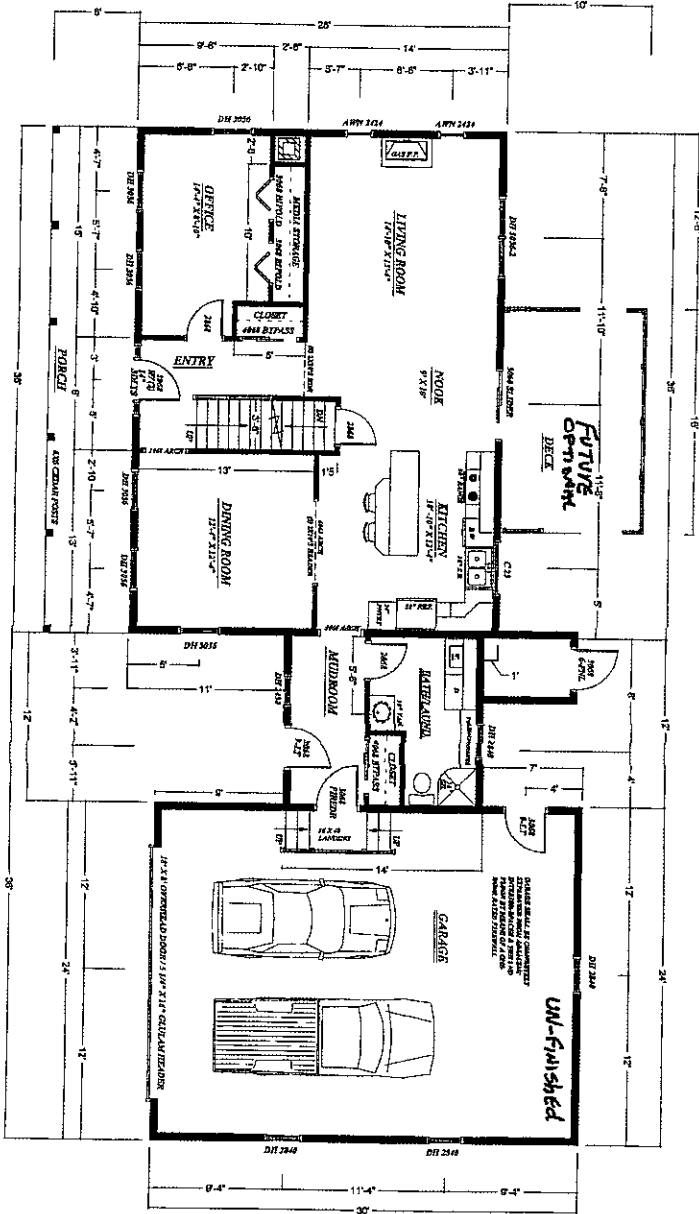

FIRST FLOOR PLAN
 1,104 SF - LIVING AREA
 720 SF - GARAGE
 376 SF - PORCH/DECKS

Partial Drawings: Not Responsible for Construction Details.

All drawings, plans, sections, etc., are prepared by Wally J. Staples, Builders, Inc. and are the property of Wally J. Staples, Builders, Inc. No part of this drawing may be reproduced or transmitted in any form or by any means, electronic, mechanical, photocopying, recording, or by any information storage and retrieval system, without the prior written permission of Wally J. Staples, Builders, Inc. This drawing is intended for the construction of the house described herein. It is not to be used for any other purpose. All dimensions are in feet and inches. All materials and finishes are as shown on the drawings. All materials and finishes are to be installed in accordance with the manufacturer's instructions. All materials and finishes are to be installed in accordance with the manufacturer's instructions. All materials and finishes are to be installed in accordance with the manufacturer's instructions.



Colonial Spec. House
 # 86420

Wally J. Staples, Builders, Inc.
 21 Greenwood Road
 Brunswick, Maine 04011
 Phone: 725-7700 Fax: 725-7701

SECOND FLOOR PLAN
 936 SF - LIVING AREA
 406 SF - ATTIC SPACE

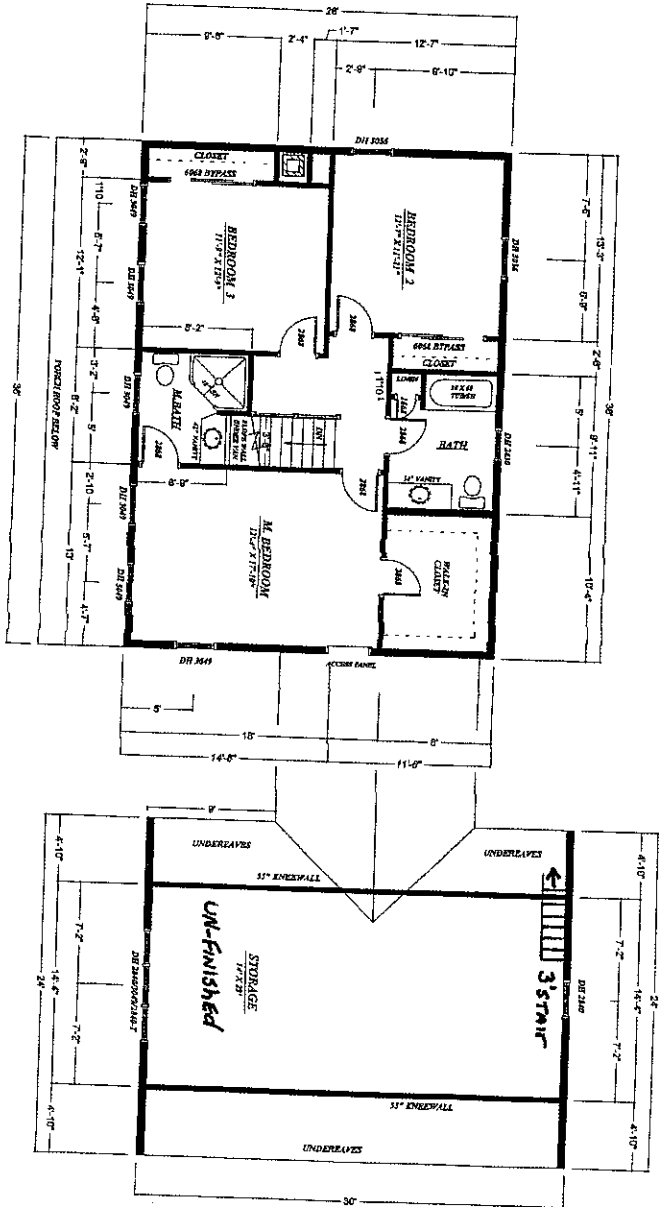

Partial Drawings: Not Responsible for Construction Details.

All drawings, notes, schedules, etc., are provided by or for client's use only. It is the client's responsibility to verify all dimensions and materials. The architect is not responsible for construction details or for the accuracy of any information provided by others. The architect is not responsible for the accuracy of any information provided by others. The architect is not responsible for the accuracy of any information provided by others.



Colonial Spec. House
 # 86420

